

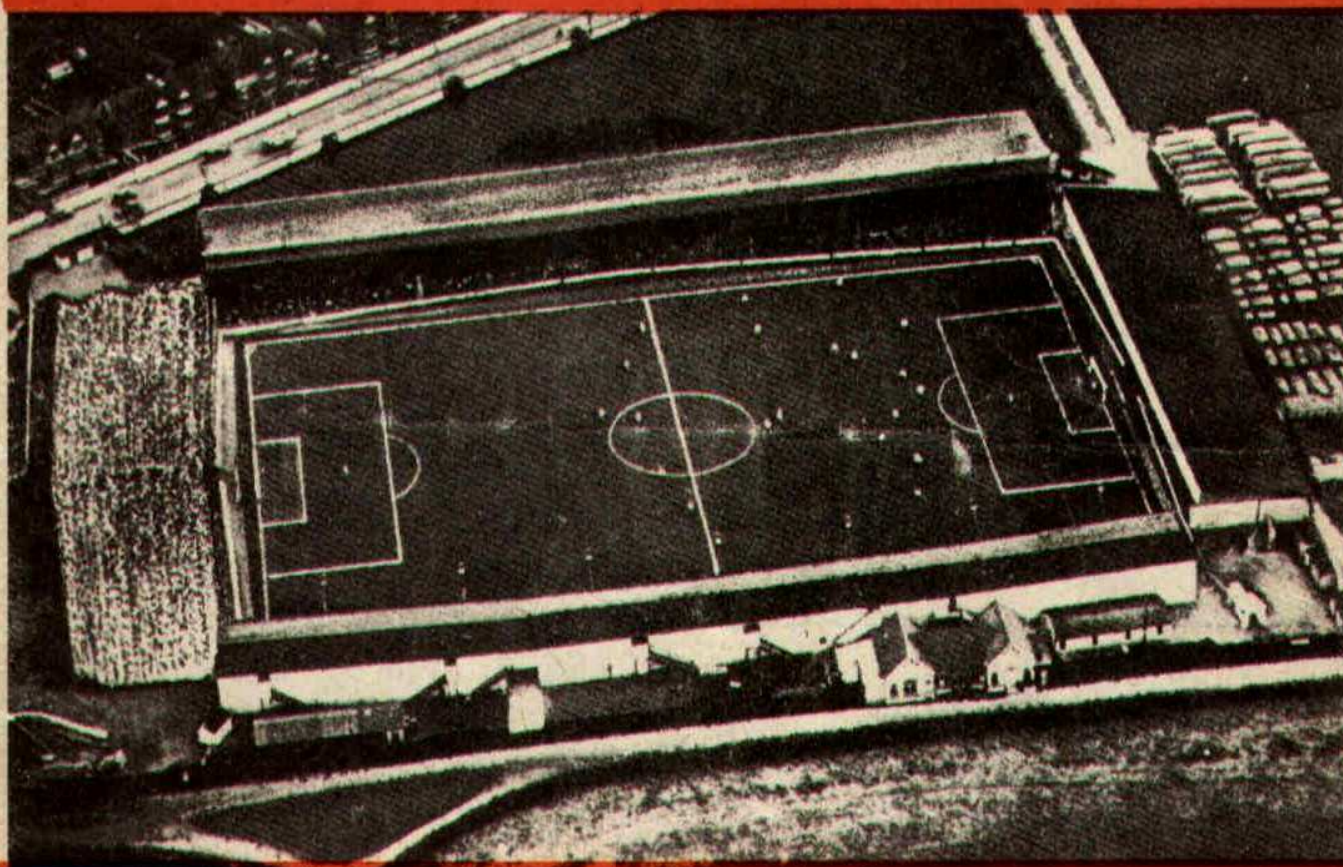

SWINDON TOWN FOOTBALL CLUB



SATURDAY, JANUARY 9th, 1960

DIVISION III

SWINDON TN. v. BRENTFORD

Kick-off 2.30 p.m.

Official Programme **4d.**

**SOUTHERN LAUNDRY
CO. LTD.**

Launderers and Dry Cleaners

★
TELEPHONE 4161

STATION RD., SWINDON

C. LLOYD & Son, Ltd.

Shell Service—Open 7.30 a.m.—11 p.m.

•
Agents for Borgward Cars
and Alexander Conversions

CRICKLADE Rd. SWINDON

Make your Goal the

EAGLE HOTEL

(Prop.: Tom Hamilton)

WORTHINGTON :: GUINNESS

DEVENISH BEERS :: BASS

REGENT ST., SWINDON

LITTLE & CO. LTD.

The Name Linked with Service
and Value

*The Popular Ladies' and Men's
Complete Outfitters*

☆

31-32 FLEET ST., SWINDON

Telephone 2831

NEXT MATCH . . .

DIVISION III

SWINDON TN. v. COVENTRY C.

SATURDAY NEXT, JANUARY 16th

Kick-off 2.45 p.m.

A welcome stop
on your way across town . . .

White Hart Hotel

(Prop.: Arthur Payne)

**FULLY LICENSED
NEWPORT ST., SWINDON**

LEESE, ING & Co. Ltd.

Incorporating BARKER & CO.

*Mineral Water and
Squash Manufacturers*

◇

LANSDOWN RD., SWINDON

TELEPHONE 2744/2320

STADIUM SEATS

SEND FOR OUR ILLUSTRATED BROCHURE

—
We can manufacture to suit your requirements
—

**MARTYN LYNshaw LIMITED, BOUNDARY WORKS,
STRATTON ROAD, SWINDON**

SWINDON TOWN FOOTBALL COMPANY LIMITED

Registered Office: COUNTY GROUND, SWINDON.

President: H. V. SLADE, Esq., O.B.E., J.P.

Directors:

Mr. W. J. CASTLE (Chairman), Mr. H. E. LANE (Vice-Chairman).
Mr. B. T. HAMILTON (Hon. Treasurer), Messrs. C. CHANDLER, J. DAVIES,
R. FRICKER, C. J. GREEN, F. PLYER, H. WILLIAMS and K. H. WILMER.
Manager: B. J. HEAD. Secretary: R. A. MORSE.

VOL. 10

9th JANUARY, 1960

No. 39

CLUB NOTES

Today we entertain Brentford, and next Saturday Coventry City. On the 23rd January we visit York City, the following week we play at Mansfield, and on Saturday, 6th February we are due at Bury.

Three games away in succession create a difficult problem for the team. The financial side of the Club will also be affected. Three weeks without any income from first team games, is a very serious problem, especially in the present state of affairs. The strictest watch has to be kept on expenditure, and economies made wherever possible.

The young lads brought into the first team on Monday, 28th December, 1959, certainly rose to the occasion, and spectators enjoyed one of the best games of the season.

The form was repeated against Bradford City last week, but unfortunately we lost by the only goal scored. The team certainly deserved to draw.

Although the Reserves were defeated 5—3 by Shrewsbury most spectators really enjoyed the game. There was plenty of incident, good football, and of course, eight goals. The gate too, was one of the best for a Reserve game.

B. S. BUTLER

WATCHMAKER & JEWELLER

Watches, Clocks, Jewellery and Fancy Goods

JOIN OUR CLUB !

72 CRICKLADE ROAD, SWINDON

Telephone 3502

W. G. SLATTER

RADIO & TELEVISION

Repairs to all Electrical Apparatus

74 Cricklade Road, Swindon

WATSON'S CENTRAL NEWSAGENCY

LTD.

Swindon's Leading Wholesaler

1 & 2 WELLINGTON ST., SWINDON

Tel. 2049

L. WOLLEN

WINES & SPIRITS

☞

373 Cricklade Rd., Swindon

OUR VISITORS

Like most clubs Brentford have had a long and chequered career. The club was formed in 1888 in a boathouse at Kew Bridge. At that time the members belonged to a rowing club and sought an extension of their activities by taking up a winter sport. Feeling ran high for rugby and soccer, and soccer won by one vote. Sole surviving founder-member is present President Bill Dodge who, although 93 still attends home games.

The club embraced professionalism in 1900 and four years later their present ground at Griffin Park was opened.

Brentford became founder members of Division 3 (South) in 1920 and in 1929/30 set up a record which has never been equalled by winning all their home games. Even this achievement did not gain them promotion, for they finished no less than 7 points behind Plymouth Argyle.

But the BEES set up another record (since beaten by Charlton) by rocketing from Third to First Division in two seasons—1933-5. They held their place in the top sphere until the first season after the war, and plunged into the Third Division in 1954.

Since Malcolm MacDonald took over the Manager's reins two years ago, the club's fortunes have improved and in each season promotion has been missed by only one place.

Some famous players who have worn the red-and-white striped shirts include Patsy Hendren, Billy Scott, Leslie Smith, Dai Hopkins, Joe Crozier, Duncan McKenzie, Dave McCulloch, Bill Gorman, Tommy Lawton, Archie Macaulay, Malcolm MacDonald and Peter Broadbent.

SAVOY RESTAURANT

49 REGENT STREET

OPEN FROM 9 A.M. UNTIL 9.45 P.M.

SUNDAY 2 p.m. to 9.30 p.m.

H. E. LANE

(REGENT STREET) LTD.

The Pork Sausage Specialists

117 Victoria Rd., Swindon

Telephone: 2336

ARE YOU GOOD ENOUGH ?

to join the

DUKE of EDINBURGH'S ROYAL REGIMENT

•

A fine career awaits you at

ARMY INFORMATION OFFICE,

18 Faringdon Road, Swindon

HELLENIC LEAGUE

	P.	W.	D.	L.	F.	A.	Pts.
Abingdon Town ...	18	16	1	1	68	13	33
Swindon Town ...	20	14	1	5	65	31	29
Thatcham ...	17	11	3	3	55	33	25
Luton Town ...	18	10	1	7	56	41	21
Bicester Town ...	18	9	2	7	43	31	20
Hungerford Town ...	17	8	3	6	52	49	19
Thame United ...	17	8	2	7	46	36	18
Headington United ...	17	6	5	6	55	45	17
Kidlington ...	18	7	3	8	38	49	17
Stokenchurch ...	15	8	0	7	40	33	16
Amersham Town ...	18	7	1	10	42	55	15
Witney Town ...	14	4	5	5	33	31	13
Wallingford Town ...	16	6	1	9	30	49	13
Newbury Town ...	17	5	2	10	34	52	12
Pressed Steel (Cowley) ...	17	5	1	11	30	68	11
Wantage Town ...	16	3	1	12	30	58	7
Chipping Norton Town ...	19	2	2	15	30	65	6

WILTSHIRE PREMIER LEAGUE

	P.	W.	D.	L.	F.	A.	Pts.
Westbury United ...	15	13	1	1	60	19	27
Swindon Town 'A' ...	18	11	3	4	63	43	25
Melksham Town ...	13	8	2	3	49	23	18
Devizes Town ...	12	7	3	2	42	16	17
Swindon B.R. ...	14	8	1	5	43	18	17
Calne & Harris ...	13	7	2	4	43	39	16
Chipp. Tn. Res. ...	18	7	2	9	45	44	16
Pinehurst ...	14	7	1	6	43	24	15
Warminster Tn. ...	11	7	1	3	30	24	15
Purton ...	15	6	0	9	41	39	12
Wootton Bassett ...	9	5	3	1	28	23	11
Frome Tn. Res. ...	16	5	1	10	39	57	11
Chipp. Utd. Res. ...	17	3	1	13	25	61	7
Bulford Utd. ...	13	3	1	9	29	75	7
Spencer Moulton ...	16	0	0	16	16	95	0

LEAGUE—DIVISION III

	P.	W.	D.	L.	F.	A.	Pts.
Bury	27	17	3	7	41	22	37
Southampton	26	15	6	5	66	42	36
Coventry City	26	14	5	7	55	37	33
Bournemouth	27	13	6	8	48	42	32
Shrewsbury Tn.	26	12	7	7	63	44	31
Norwich City	25	13	5	8	52	38	31
Grimsby Town	27	10	10	7	54	44	30
Colchester Utd.	27	12	5	10	48	45	29
Newport County	25	12	3	10	45	43	27
Port Vale	26	12	3	11	48	46	27
Barnsley	26	10	7	9	38	38	27
Queen's Park R.	26	10	6	10	42	33	26
Brentford	26	11	4	11	47	42	26
Bradford City	26	9	8	9	41	41	26
SWINDON TOWN	27	11	4	12	39	46	26
Halifax Town	26	10	6	10	34	45	26
York City	27	8	9	10	37	44	25
Tranmere Rovers	27	8	7	12	47	48	23
Southend Utd.	26	9	3	14	14	48	21
Chesterfield	25	9	2	14	40	55	20
Reading	25	6	6	13	48	50	18
Accrington Stanley	27	7	4	16	36	66	18
Wrexham	26	7	3	16	42	66	17
Mansfield Town	25	6	4	15	45	70	16

FOOTBALL COMBINATION—DIVISION II

	P.	W.	D.	L.	F.	A.	Pts.
Watford	22	15	2	5	66	35	32
Norwich City	20	14	2	4	59	32	30
Fulham	21	13	1	7	61	40	27
Cardiff City	19	11	3	5	45	33	25
Reading	22	11	3	8	45	44	25
Swindon Town	22	10	4	8	54	40	24
Plymouth Argyle	22	9	6	7	52	43	24
Northampton Tn.	21	10	3	8	37	37	23
Colchester Utd.	21	9	3	9	57	49	21
Bristol Rovers	19	10	1	8	52	45	21
Mansfield Town	20	7	6	7	38	38	20
Shrewsbury Tn.	23	8	4	11	55	59	20
Queen's Park R.	22	9	2	11	38	53	20
Brentford	21	7	5	9	37	51	19
Millwall	21	8	2	11	49	48	18
Notts County	21	7	3	11	45	50	17
Crystal Palace	22	7	3	12	38	48	17
Coventry City	22	5	6	11	32	59	16
Aldershot	19	5	5	9	31	47	15
Gillingham	22	2	4	16	25	65	8

C. Dunn & Son

BUILDERS & DECORATORS

Alterations, Renovations, Conversions
Plumbers and Sanitary Engineers

503 CRICKLADE ROAD Tel. 2522

County Ground Hotel

(Adjoining Football Ground)

FULLY LICENSED

ARKELL'S ALES at THEIR BEST

Mine Host—Mr. Geo. Baillie

NOTTON'S CAFE

(Prop.: BRIAN NOTTON)

200 yards from Ground

RIGHT ON THE BALL

Also at Ogbourne St. George

Your Refreshments to-day are supplied by

WISE'S Catering Service

52 CODDARD AVENUE, SWINDON

Telephone 5562

Also at Majestic and Regal Ballrooms,
Coate Water and Town Gardens

High-class service for Weddings, Suppers

OUR VISITORS (continued)

PEN PICTURES OF PLAYERS

GERRY CAKEBREAD (Goalkeeper): Born Acton. Former Junior who turned professional in June 1955. Has twice been reserve for England Under 23's. Has only missed two League games in past two years and is already past his 200th game. Height 6ft. Weight 12st. 4lb.

TOM WILSON (Right back): Born Southampton. Signed from Fulham in 1957 close season, where he was beset with illness and leg injuries. An ever-present last season, he is the club captain. Height 5ft. 10½in. Weight 10st. 10lb.

SID RUSSELL (Left Back): Born Feltham. Signed from local amateur club Jolly X. Made his League bow in December 1956 at left back. Is also opening bat with Middlesex Second Eleven. Height 5ft. 10in. Weight 11st. 4lb.

KEN COOTE (Left half): Born Paddington. Longest serving member, for he joined Brentford as an inside forward in 1949. Has occupied 8 positions and has made more League appearances than any other player in the club's history—well over 300. His consistency has been rewarded by two appearances for the London F.A. and also selected for the Third Division (South). Height 5ft. 9½in. Weight 10st. 2lb.

JOHN RAINFORD (Inside Right): Born London. Previously with Crystal Palace and Cardiff City. Transferred to Brentford in October 1953. Has missed only one game in the past two seasons. The schemer of the front line has represented the Third Division (South). Height 5ft. 11in. Weight 10st. 10lb.

GEORGE FRANCIS (Centre Forward): Born Acton. Yet another ex-Junior. Is approaching his century of League goals. Has never been allowed by his colleagues to forget that he overslept before a League game and missed the kick-off. Height 5ft. 9in. Weight 11st. 4lb.

JIM TOWERS (Inside left): Born London. Prolific goalscorer who has netted over 100 League goals in the past five years. Last season he equalled Brentford's

GODDARD & Co.

Wholesale and Retail

WINE, SPIRIT, BEER
AND CIDER MERCHANTS



9 REGENT STREET, SWINDON

Telephone 2415



Also at

4 WINGATE PARADE, SWINDON

We are your MAIN DEALER for
VAUXHALL and **JAGUAR** cars
BEDFORD Vans and Trucks
Etc.

Any make of Car or Truck
supplied - Used Vehicles a
specialised part of our
business.



SKURRAY'S

SWINDON

Telephone: 2266

Sporting appeal...

AT

STRANGE'S GARAGES

WOOTTON BASSETT (Telephone 216)
AUSTIN • STANDARD • TRIUMPH • VESPA

Sportscars new and used (as well as
all the other kinds) and
outboard motors for your
holidays afloat.

WARNES (Swindon) Ltd.

ELECTRICAL CONTRACTORS
RADIO AND TELEVISION

Contractors to:
SWINDON TOWN FOOTBALL CLUB

51/52 COMMERCIAL RD., SWINDON
'Phone 6486/6694

160 COUNTY RD., SWINDON
'Phone 6346/7

9 SWINDON ST., HIGHWORTH
'Phone 379

HALF-DAY EXCURSION BOOKINGS

Every Wednesday
to

LONDON
11/3

from SWINDON JUNCTION
Depart 1.8 p.m. and 4.5 p.m.

Return from Paddington 6.35, 8.5,
9.25, 9.50 or 11.50 p.m. the same day.

BRITISH RAILWAYS

Western Region

W. B. CARTER

Newsagent, Tobacconist and Confectioner

Large selection of Boxes of Chocolates
always in stock

CORONA, TIZER, DRINKS, Etc.

Agents for Wall's Ice Cream

188/190 FERNDAL RD., SWINDON

Telephone: 3089

Swindon Bacon Curing Co. Ltd.

*Specialists in
Bacon, Pork & Cooked Ham*

50 FLEET STREET
SWINDON

Telephone: 2122

MILLS & MERR

SWINDON TOWN v. BRENTFORD

RIGHT WING

SWINDON TOWN

Colours: RED SHIRTS, W

Burton

Higgins (2)

Fountain (4)

Chamberlain

Gauld (7) Marshall (8) Summerbee (9)

Referee:

Mr. R. E. Smith
(Newport)

McLeod (11) Towers (10) Francis (9)

Goundry (6) Dargie (5)

Russell (3)

Cakebread
BRENTFORD

LEFT WING

These teams are subject



16-17 BRIDGE ST. S

BLUNSDON ABBAY CARAVANS

We provide you with the following
A Site anywhere in Britain
Any N.C.C. Approved Make of Caravan
A means of saving £500 in a very short
time.

Ring BLUNSDON 281 and we will
collect you within 20 miles of
Swindon or catch a Cheltenham Bus
from Gaumont Cinema (to Lloyds Gar-
age). We open 7 days a week. Dawn
to Dusk. Sundays included.

YOU are a ROBINS SUPPORTER
 why not join
504 COMPANY R.A.S.C. T.A.
and LAD R.E.M.E. T.A.
 Prospect Place T.A. Centre
 Old Town, Swindon
 and become
 Twice a Sportsman
 by
 SUPPORTING
 THE TERRITORIAL ARMY

HERRICKS LTD.

FORD Kick-off 2.30 p.m.

SWINDON TOWN
 RED SHIRTS, WHITE SHORTS LEFT WING

Burton

Bingley (3)

Amberlain (5)

Woodruff (6)

Hammerbee (9) Woolford (10) Darcy (11)

Linesmen:

Red Flag—

Mr. G. R. Lewis
 (Malvern)

Yellow Flag—

Mr. G. T. Watkins
 (Glamorgan)

Francis (9) Rainford (8) Parsons (7)

Dargie (5) Coote (4)

Wilson (2)

Cakebread
 BRENTFORD

Prices are subject to alteration

RIGHT WING

ST. SWINDON PHONE 5365

U
P
H
O
L
S
T
E
R
E
R
S
•
R
E
M
O
V
A
L
S

THE PLESSEY COMPANY Ltd.

After years of achievement have great
 expansion plans for the future.

TECHNICAL STAFF
CLERICAL STAFF
MANUAL WORKERS

are essential for this progress.

Interested persons please apply to the
 Personnel Department.

Garrard
 for preference

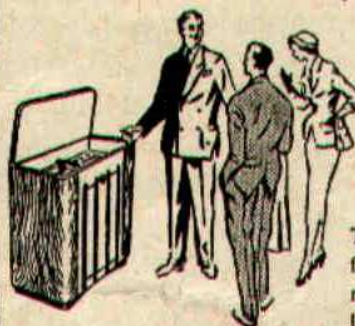

There is a preference
 for Garrard equipped
 radiograms. A closer
 look at the new

Garrard models and the reason for such preference
 becomes obvious. The buying public recognises
 superior sound reproduction, and knows that the Garrard
 autochange and pick-up are kindest to both
 standard and microgroove records.

The finest record-playing equipment in the world



THE GARRARD ENGINEERING AND MANUFACTURING CO LTD
 Swindon Wilts England

Haskins Garage

Sales : WROUGHTON : Service
 263

AUSTIN
 LAND ROVER

MORRIS
 ROVER

SWINDON'S NEW SNACK
 AND GRILL BAR

HARLEQUIN

90 VICTORIA ROAD, SWINDON

Open Daily 8.30 a.m. - 9.0 p.m.

The Best Draw Home or Away!

"DO IT YOURSELF"

BAYNES (SWINDON)
TIMBER Co. Ltd.

County Works, County Road, Swindon
 Tel. 4112/3

"THE PERFECT CENTRE"

for all "do-it-yourself" enthusiasts.
 Call, write, phone your requirements:
 Hardwoods, softwoods, moulding, ply-
 wood, Formica and Perkthorp, etc., all
 cut to your given sizes.

"IF WE HAVEN'T GOT IT — WE'LL GET IT!"

Comprehensive catalogue sent on request
 One minute from the Ground

ONE QUALITY ONLY — THE BEST!

FRESH SUPPLIES DAILY

York Road Fisheries

SWINDON

WET, DRY or FRIED Tel.: 3680

Rent your TV - Washing Machines
Spin Dryers - Electrical Installations
from

D. V. HOLLAMBY LTD.

138 High St. Wootton Bassett, Wilts.

Telephone 295

ALL LEADING MAKES IN STOCK

DEMPSTER ENTERPRISES, offer a modern fleet of 4 and 6 seater self-drive hire cars, for your pleasure and convenience. For advance bookings apply:-

Dempster Enterprises

4 MILTON ROAD, SWINDON

Tel. 2539 Ext. 4

WELL SAVED!

INVEST - WITH SECURITY AT

7% p.a.

Send for Brochure to

The Secretary,

VICTORIA FINANCE COMPANY,

77 Commercial Road, Swindon 5238/9

SUPPORTERS' CLUB NOTES

Our notes this week mainly concern the ladies of our Committee who work behind the scenes, involved with the less spectacular work, but they are, nevertheless, a valuable part of the organisation.

The Christmas Draw which they organised proved profitable, and we thank them for this effort, and for their work generally.

We also appreciate the kindness of the ladies and gentlemen, and the firms, who kindly gave prizes for this draw.

The proverbial sausage was not among the prizes, but, had it been, we know that it would not have come in our direction. Our name never figures in a list of winners in draws of any description.

One of the younger ladies has just been married, and, as she is leaving Swindon, we shall be deprived of her services, although she assures us that she will still maintain her interest in the welfare of the team.

She has been a regular programme seller for a number of seasons, and we thank her for her help. We wish her and her husband a very happy married life.

IF YOU WANT SERVICE, CONSULT . . .

Carter Bros.

80 COMMERCIAL ROAD, SWINDON

For

ELECTRICAL, RADIO AND TELEVISION
SALES AND SERVICE

Tel.: Swindon 5832 and Wootton Bassett 471

BE A GOOD SPORT

SHOP AT

Ron's Pet Stores

RODBOURNE ROAD and
CRICKLADE ROAD

Poultry Foods - Fresh Dog Meat

THE Tel. OXFORD 2860

Oxford Asphalt Co.

Asphalt & Flexible Roofing Contractors

also Coloured Asphalt Flooring

77a ST. CLEMENTS STREET, OXFORD

Howard Autos, Swindon's Main Cotton Motor Cycle distributors always have a good selection of guaranteed used cars for you to choose from.

HOWARD AUTOS

3 WELLINGTON ST., SWINDON

Tel. 6603

SATURDAY SUMMARY — JANUARY 2nd, 1960

First Team v. Bradford City

Burton; Higgins, Bingley; Morgan, Chamberlain, Fountain;
Corbett, Marshall, Summerbee, Woolford, Darcy.

Result: Lost 0—1.

Reserve Team v. Shrewsbury Town

Chandler; Lyons, Thompson; Owen, Marks, Tilley; Stephens,
Hunt, Nisbet, Gauld, Jackson.

Result: Lost 3—5. Scorers: Nisbet (2), Gauld.

Wilts. Premier Team v. Westbury United

Saysom; Moncrieff, Puffett; Reeves, Hawkins, Morris; Skull, Hobbs,
Davies, Hoskins, Wall.

Result: Lost 1—6. Scorer: Davies.

Hellenic Team v. Wallingford

Ayres; Wollen, Trollope; Holder, Amer, Prosser; Kilby, Cousins,
Bates, Gardiner, Pfleger.

Result: Won 3—0. Scorers: Kilby, Bates, Gardiner.

Junior Team v. Ferndale

Hudd; Newman, Brown; Smart, Wall, R., Westlake; Shergold,
Hayter, Head, Walsh, Morgan.

Result: Won 3—0. Scorers: Shergold, Walsh, Smart.

FIXTURES AND RESULTS TO DATE

DIVISION III

Aug.	22	Q.P.R.	(a)	0-2
	26	Barnsley	(h)	1-1
	29	Bradford C.	(h)	5-3
Sept.	3	Barnsley	(a)	3-0
	5	Coventry C.	(a)	1-3
	9	Grimsby T.	(h)	3-2
	12	York C.	(h)	1-1
	15	Grimsby T.	(a)	0-3
	19	Bury	(h)	1-0
	23	Wrexham	(h)	4-1
	26	Chesterfield	(a)	3-1
	30	Wrexham	(a)	2-1
Oct.	3	Newport C.	(h)	1-0
	7	Accrington S.	(h)	0-1
	10	Southampton	(a)	1-5
	12	Accrington S.	(a)	1-3
	17	Reading	(h)	0-4
	24	Shrewsbury T.	(a)	0-3
	31	Halifax T.	(h)	1-1
Nov.	7	Norwich C.	(a)	2-3
	14	Walsall	(h)	2-3
	21	Colchester U.	(a)	0-0
	28	Southend U.	(h)	2-0
Dec.	12	Port Vale	(h)	2-3
	19	Q.P.R.	(h)	2-1
	26	Bournemouth	(a)	1-3
	28	Bournemouth	(h)	2-0

1960

Jan.	2	Bradford C.	(a)	0-1
	9	Brentford	(h)	
	16	Coventry C.	(h)	
	23	York C.	(a)	
	30	Mansfield T.	(a)	
Feb.	6	Bury	(a)	
	13	Chesterfield	(h)	
	20	Newport C.	(a)	
	27	Southampton	(h)	
Mar.	5	Reading	(a)	
	12	Shrewsbury T.	(h)	
	19	Southend U.	(a)	
	26	Norwich C.	(h)	
Apr.	2	Brentford	(a)	
	9	Colchester U.	(h)	
	15	Tranmere R.	(a)	
	16	Halifax T.	(a)	
	18	Tranmere R.	(h)	
	23	Mansfield T.	(h)	
	30	Port Vale	(a)	

FOOTBALL COMBINATION

Northampton T.	(h)	3-0
Gillingham	(a)	1-2
Shrewsbury T.	(a)	1-1
Coventry C.	(h)	4-0
Q.P.R.	(a)	2-4
Gillingham	(h)	7-2
Fulham	(a)	2-5
Bristol R.	(a)	2-3
Aldershot	(a)	3-0
Colchester	(h)	3-1
Brentford	(a)	2-0
Mansfield T.	(h)	3-0
Crystal P.	(a)	3-1
Norwich C.	(h)	1-2
Plymouth A.	(a)	2-1
Notts County	(h)	3-2
Reading	(a)	1-2
Dec. 5 Cardiff C.	(h)	3-3
Colchester U.	(a)	2-2
Millwall	(h)	1-1
Millwall	(a)	2-3
Shrewsbury T.	(h)	3-5
Watford	(a)	Postp'd
Coventry C.	(a)	
Watford	(h)	
Q.P.R.	(h)	
Fulham	(h)	
Aldershot	(h)	
Mansfield T.	(a)	
Crystal P.	(h)	
Norwich C.	(a)	
Plymouth A.	(h)	
Notts C.	(a)	
Reading	(h)	
Cardiff C.	(a)	
Bristol R.	(h)	
Brentford	(h)	
Northampton T.	(a)	

The Rendezvous of all Sportsmen . . .

THE CROWN INN

(Host: Frank Plyer)

Arkell's Best Ales : Fully Licensed
Snacks, etc.

STRATTON ST. MARGARET Tel. 2339

SUPPORT YOUR HOME

CIVIL DEFENCE

Plays a vital part in saving lives.

Particulars:

CIVIC OFFICES, SWINDON

WIN OR LOSE!

THE FOOD IN THE

China Restaurant

IS BEST

107 COMMERCIAL ROAD

SWINDON 6888

Open Daily 12.0 a.m. - 11.30 p.m.

For all Chinese and English Dishes

Supporters' Club Notes (continued)

Programme sales can be assisted by spectators having the correct money ready whenever possible. We endeavour to cover all entrances adequately, but occasionally spectators enter the ground without having purchased programmes, and then experience difficulty in obtaining them.

The experiment of having programme sellers inside the ground was not very successful, when tried several years ago, especially when crowds were larger, as the sellers experienced difficulty in moving among the spectators.

Supporters are, therefore, advised to obtain their programmes before passing through the turnstiles, to avoid possible disappointment, although supplies are kept at the Cushion Huts.

We are grateful to those members of the Committee who regularly sell programmes, and we know that the Directors and Officials of Swindon Town F.C. appreciate their work.

Incidentally the lucky numbers announced at half-time may be found in the middle panel of the back cover.

Holders of these lucky programmes on 26th December were:—
No. 219, Mr. Vousden, Cirencester. No. 415, Not claimed.

COATE GARAGE



THE ALCOHOL FUEL

REPAIRS
SERVICING
TYRES



OVERHAULS
REBORING
WELDING

Props.: E. V. & W. H. Mattick
MARLBOROUGH ROAD, SWINDON

'Phone: Stratton St. Margaret 3152

NEWELL'S AUTO SALES

B.M.T.A.
USED CAR SPECIALIST



49 SWINDON ROAD
Stratton St. Margaret, Swindon

Typewriters
from £10

FULLY GUARANTEED

**DOBELL SHEARMAN
& CO. LTD.**

26 HIGH ST. & 33 FARINGDON RD.,
SWINDON Telephone 2312

JESMOND HOUSE HOTEL
Highworth

A.A. R.A.C.
(5 miles from Swindon on A 361)

Superb Food until 10.30 p.m.
First Class Accommodation
Club Cocktail Bar

Telephones: HIGHWORTH 364 - 241

KEY OF THE BOARD

A—Bath City	v.	Brighton
B—Bournemouth	v.	York City
C—Bradford City	v.	Everton
D—Bury	v.	Bolton W.
E—Cardiff City	v.	Port Vale
F—Exeter City	v.	Luton Town
G—Fulham	v.	Hull City
H—Gillingham	v.	Swansea
I—Huddersfield	v.	West Ham U.
J—Ipswich	v.	Peterborough
K—Lincoln City	v.	Burnley
L—Nottingham F.	v.	Reading
M—Rotherham	v.	Arsenal
N—Watford	v.	Birmingham
O—Chesterfield	v.	Colchester U.
P—Halifax	v.	Norwich C.
Q—Barrow	v.	Oldham A.
R—Southport	v.	Notts. County
S—Torquay U.	v.	Hartlepoons

A. DUNMORE

Off-Licence and General
Stores

Arkell's B.B.B. Ales and Stout
Ace Minerals, Weston's Cider
Leading Brands of Wines and
Spirits.

60 RODBOURNE ROAD
Swindon 3224

*Don't buy a Car, Motor Cycle or Scooter
until you have seen the wide selection we
have to offer at*

**CORONATION
CAR SALES**

68 VICTORIA ROAD

Telephone: 6106

Spend your week-end evenings in the
CONTINENTAL BAR
at the

WHITE HART WROUGHTON

Good Music - Buffet Snacks
Pleasant Atmosphere

"COAL!"
"COAL!"
"COAL!"

J. WILMER

ST. MARGARET'S ROAD, SWINDON

Telephone: 2535

MEET YOUR FRIENDS AT THE

Southbrook Inn

(Hosts: Mr. and Mrs. Jack Scutts)

FULLY LICENSED
CLINCH BEERS, ETC.

SOUTHBROOK STREET, SWINDON
Tel.: 5837

C. & M. LITTLE

FAMILY GROCERS AND
PROVISION MERCHANTS

The Shop for Good Value

190 COUNTY ROAD, SWINDON

OUR VISITORS (continued)

scoring record with 37 goals. Another product of the Junior side. Height 6ft. Weight 12st. 6lb.

GEORGE McLEOD (Outside left): Born Inverness. Came to the fore with Luton Town from whom he joined Brentford, October 1958. Was on the losing side only 3 times in his 29 League outings last season. Height 5ft. 10in. Weight 11st.

BILLY GOUNDRY (Wing half): Another versatile player who started his career at inside forward, moved to the wing and has really found his niche when switching to wing half last season. Has nearly 100 League appearances to his credit. Height 5ft. 8in. Weight 10st. 12lb.

ERIC PARSONS (outside right): Born Worthing. Veteran of over 400 games. He recently recovered his first team place after fracturing a rib. Ex-Chelsea and West Ham, he still produces a turn of speed which belies his years. England B cap in 1949.

TO ALL LOCAL SPORTS CLUBS

It is quicker and cheaper
to WASH and DRY your
Football Clothes at

The Launderettes

at
59 WELLINGTON STREET

or
**186 VICTORIA ROAD
SWINDON**

*For High Class
Central Heating, Plumbing
Painting and Decorating
Electrical Installations
and Repairs*

NORTH WILTS

Sanitary & Heating
Co. Ltd.

NEWPORT ST., SWINDON

'Phone: 4201

Always at your service

L. BIBBY

For all Types, Rags, Iron and Metal,
etc. Spot Cash Paid. Please Telephone
2101 and our van will call.

THE PADDOCK, ERMIN STREET
STRATTON ST. MARGARET

The Rendezvous of all Sportsmen . . .

THE WHITE HOUSE

(Hosts: Mr. and Mrs. Stan Rider)

1 CORPORATION ST., SWINDON

We sell USHERS BEERS

SWINDON **2526**

CAN ALSO BE YOUR LUCKY NUMBER ! ! !

if you ring

HOLMES & LUCAS

14A REGENT STREET :: SWINDON

for all your

TELEVISION, RADIO AND ELECTRICAL REQUIREMENTS

LUCKY PROGRAMME

Please retain your programme. An announcement will be made at half-time of two numbers and the holders will be given a stand seat at the next Division III game. The persons who purchased the programmes bearing the winning numbers should call at the office after the game and claim their seats.

863

For all your requirements

Before and After the match

Hodgetts of Swindon

5 DROVE ROAD : Tel.: 4625

GROCERIES : SWEETS : CIGARETTES

15 REGENT CIRCUS (NEAR G.P.O.)
Telephone Swindon 2731

HATTON'S NEWSAGENCY
A. J. D. WOODHOUSE & A. SMITH
Newsagents : Tobacconists : Confectioners
Agents for Wessex School of Motoring
Main Booking Agents for Millers Coaches
BOOK YOUR COACH FOR PRIVATE PARTIES
OR FOR YOUR FOOTBALL OUTINGS

Bell Bros.

(A. C. BELL)

Boot and Shoe Makers and Retailers

6 Regent Circus, Swindon

Tel.: Swindon 3297

R. G. & E. W. Reynolds

Family Grocers and Provision Merchants

Deliveries all Districts

34 Hunt Street, Swindon

Telephone: 2596

To be well shod—
is to be well dressed

Victoria Shoe Repairs

129 VICTORIA ROAD, SWINDON

First class materials and workmanship

Maylott Studios

For GROUP & SPORT Photographs

OFFICIAL PHOTOGRAPHER TO
SWINDON TOWN FOOTBALL CLUB

31 FARINGDON RD. Tel. 2792